

TABLE OF CONTENTS

General Information

2007 Schedules	IFC
Devil Data	1

Campus Life

This is Arizona State University	2-5
Life in the Valley of the Sun	6-7
Academic Highlights at ASU	8-9
President Michael Crow & VP for University Athletics Lisa Love	10
Distinguished Alumni	11
Media & Home Meet Information	12

Sun Devil Coaching Staff

Head Coach Greg Kraft	14-15
Assistant Coaches David Dumble & Dion Miller	16
Assistant Coach Louie Quintana	17
Assistant Coach Terry Winston	18
Assistant Jeremy Rasmussen & Director of Ops. Rhonda Riley	18
Volunteer Coaches Ron Barela & Dan O'Brien	19
Team Support Staff	20

2007 Team Information

Women's Team Roster	22
Men's Team Roster	23
2007 Season Outlook	24-27
ASU's Three Trophy Season	28

Meet the 2007 Sun Devils

Student-Athlete Biographies	30-62
-----------------------------------	-------

Program History

2007 Qualifying Standards	64
Championship Meet Finishes	65
The Sun Angel Track Classic	66
Joe Selleh Track Records	67
Indoor Records	68-69
Outdoor Individual Records	70-71
Outdoor Relay & Multi-Event Records	72
ASU's Pac-10 Championship High Point Award	73
2006 Season In Review	74-75
2006 Cross Country Statistics	76
Cross Country Team History	77-78

Sun Devil Tradition

NCAA Champions	80-82
ASU Athletic Hall of Fame Inductees	82
Sun Devil All-Americans	83-85
Conference Champions	86-87
Sun Devils in the Olympic Games	88-91
ASU's 1977 NCAA Championship Team	92
ASU's 2006 Pac-10 Championship Team	IBC

On the Front Cover (Clockwise from top): Aaron Aguayo,

Amy Hastings, Jacquelyn Johnson and Joshua Kinnaman;

Inside Front Cover: Latosha Wallace, Kelvin Love Jr. and Brooke Bennett;

On the Back Cover (Clockwise): Jessica Pressley, Sarah Stevens, Anna Masinelli, Brandon Glenn and Domenik Peterson.

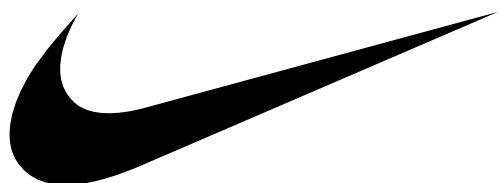

Devil Data

University Information

Location	Tempe, AZ 85287-2505
Founded	1885
Enrollment	63,278
Conference	Pacific-10
Nickname/Mascot	Sun Devils/Sparky
Colors	Maroon and Gold
Athletics Website	www.TheSunDevils.com
University Website	www.ASU.edu
President	Dr. Michael Crow
VP for University Athletics	Lisa Love
Faculty Representative	Prof. Myles Lynk

Track & Field Team Information

Director of Track & Field	Greg Kraft (11th year)
Event	Jumps
Alma Mater	Cal Poly-SLO, '78

Assistant Coaching Staff:

Throws	David Dumble (6th)
Distance/XC	Jeremy Rasmussen (2nd)
Distance/XC	Louie Quintana (5th)
Sprints (Women)	Dion Miller (3rd)
Sprints (Men)	Terry Winston (3rd)

Volunteer Coaching Staff:

Pole Vault	Ron Barela (4th)
Multi-Events	Dan O'Brien (2nd)
Director of Operations	Rhonda Riley (2nd)

Athletic Training Staff:

Assistant Athletic Trainer	Frank Perez (1st)
Graduate Assistant	Andrea DeTrani (1st)
Graduate Assistant	Jennifer Pawson (1st)

Support Staff:

Sports Performance	Ben Hilgart
Academic Services (women)	Shay Jewett
Academic Services (men)	Brady Rourke
Operations & Facilities	Hermelinda Llamas
Public Address Announcer	Ron Smith

Contacting Sun Devil Track & Field

Phone	(480) 965-9033
Fax	(480) 965-8149
Facility	Joe Selleh Track at Sun Angel Stadium
Year Opened / Capacity	1976 / 5,000
Press Row Number (Ryan's cell)	(480) 734-7794

Media Relations

Associate Athletic Director for Communications	Mark Brand
Director of Media Relations	Doug Tammamro
Assistants	Kerry Howe, Randy Policar, Steve Rodriguez, Alex Ryan
Graduate Assistant	Joe Healey
Administrative Assistant	Kathy Alford
Track and Field Contact	Alex Ryan
Ryan Direct Phone	(480) 965-4987
Ryan Cell Phone	(480) 734-7794
Ryan E-Mail	alex.ryan@asu.edu
Media Relations Phone	(480) 965-6592
Media Relations Fax	(480) 965-5408

Mailing Address

ASU Media Relations
Room 131, ICA Building
500 E. Veterans Way
Tempe, AZ 85287-2505



TEAM INFO

CAMPUS LIFE

ASU STAFF

SUN DEVILS

TEAM HISTORY

TRADITION

Arizona State THIS IS ASU!



GRADUATES

The number of students graduating from ASU – 12,821 in the 2004–05 academic year – has grown by more than 1,000 over the last two years.

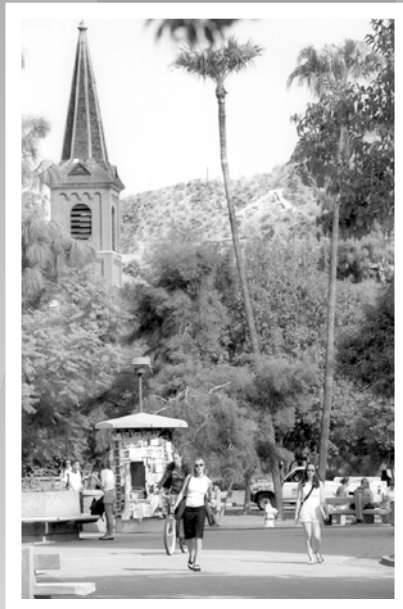

MAIN CAMPUS

The Arizona State main campus is located on 722 acres in the heart of downtown Tempe and just minutes away from the busy nightlife of Mill Avenue. With its shady malls, cool fountains, and lush plantings, Arizona State's campus has long been known as an "oasis in the desert."



DEGREE COURSES

ASU's Main Campus offers more than 100 majors through eight colleges, 104 bachelor's degree programs, 94 master's degrees, a highly regarded law degree and nearly 50 doctoral degrees.





P.F. CHANG'S MARATHON

Arizona State University has joined with the City of Tempe to form the finish line for P.F. Chang's Rock 'n' Roll Arizona Marathon & 1/2 Marathon through the first two years of the race. The inaugural event put on by Elite Racing in 2004 featured 29,434 participants. The 2004 event broke the world record for the largest, first-time, annual running event. 50 bands lined the course and played live music at every mile along the course.

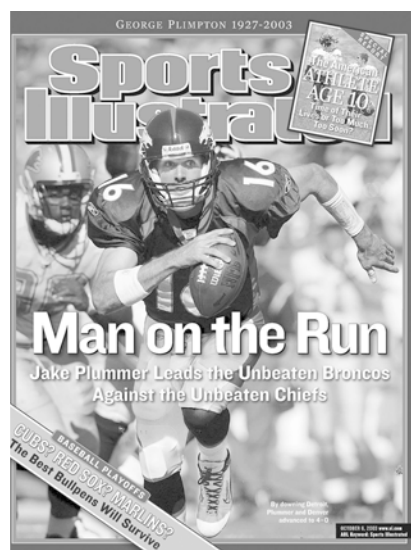

SUN DEVILS GIVING BACK

Since 1999, Sun Devil Phil Mickelson has donated \$230,000 from his Ryder Cup awards to support the "Golf: For Business and Life" course taught the Professional Golf Management program in the Morrison School of Management and Agribusiness. Mickelson has earned \$39,514,038 on the PGA Tour as of October of 2006.

AVP PRO BEACH VOLLEYBALL

The AVP Pro Beach Volleyball tour hosts the Tempe Open every April at Tempe Beach Park.

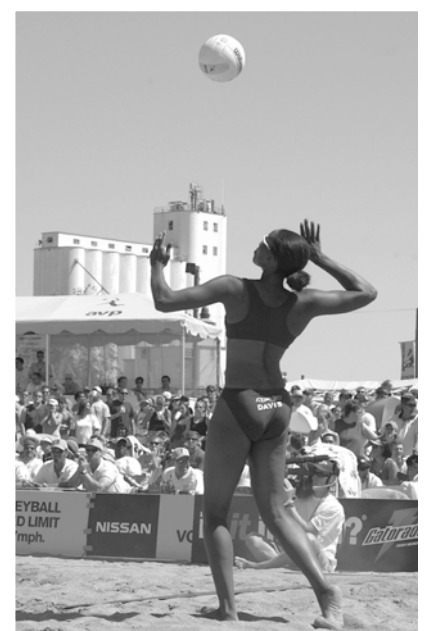

Arizona State UNIVERSITY



HORIZON NEWSROOM

Michael Grant, host of HORIZON, Eight's award-winning news program, prepares for an interview with Governor Janet Napolitano. ASU students work in the HORIZON newsroom and edit suites and on the Eight production crew.



- ASU ranks third nationally among public schools – and seventh overall – for the number of National Merit Scholars enrolled with more than 600 in 2006-07.

- ASU ranks in the top 20 for National Merit Scholars.

- The overall proportion of minority faculty at ASU reached a record 22 percent in 2005, the highest in the university's history.



- ASU has been named a Truman Honor Institution for having 13 Truman Scholarship winners since 1991.

- In the past 12 years, 29 ASU students earned Goldwater Scholarships,

the premier undergraduate award for science, math and engineering scholars.

- In 2005, 14 ASU students won Fulbright awards to study abroad, one of the best records for any public university. math in the last year.

- Since 1992, only Harvard and Yale have had more students selected for USA Today's ranking of the nation's top 20 undergraduates.

- Since 1994, three ASU students have won Rhodes Scholarships, and 10 have been awarded Marshall Scholarships.

NATIONAL MERIT SCHOLARS

ASU ranks fourth among public universities in the U.S. in the number of freshman National Merit Scholars. There are currently 532 National Merit Scholars currently studying at ASU.

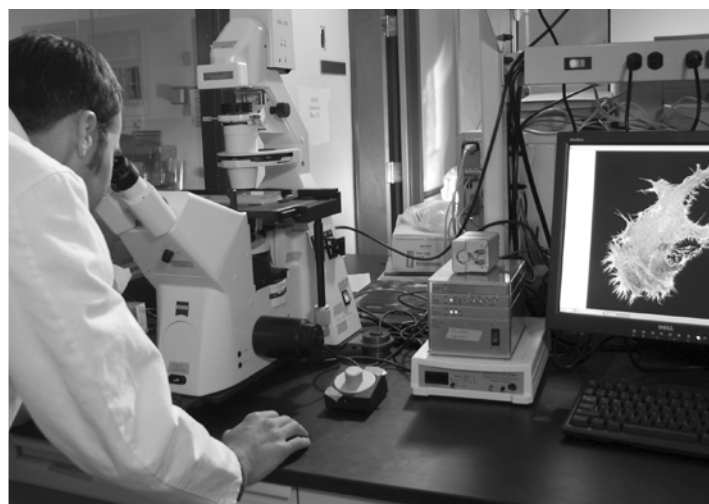

BARRETT HONORS COLLEGE

The Barrett Honors College is recognized as one of the nation's best. Its 2005-2006 freshmen class had an average SAT score of 1,318 and included 155 National Merit Scholars. Almost 100 percent of students in the college who apply to medical and law school are accepted. The college was also named one of the nation's top honors colleges in Reader's Digest's 100 Best Issue.

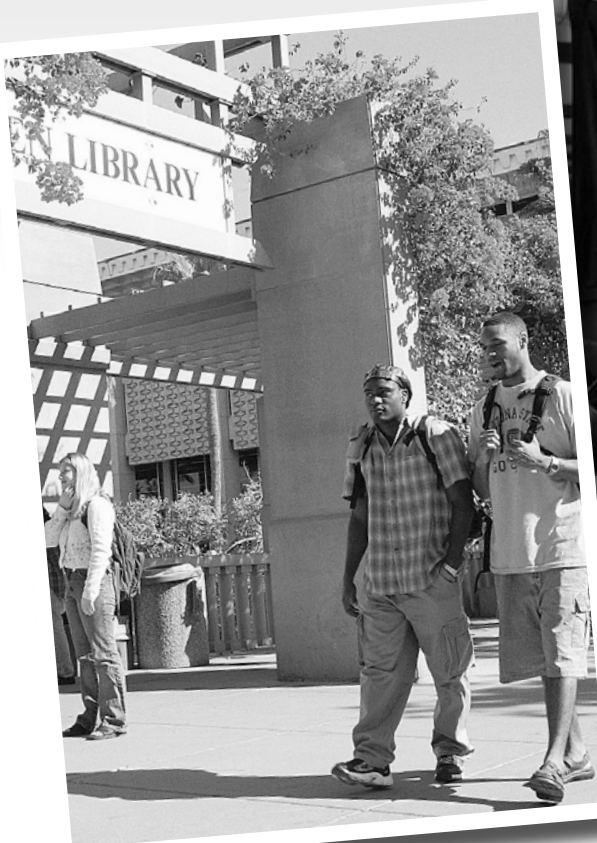

AL MICHAELS

Longtime lead announcer for ABC's Monday Night Football and the current play-by-play voice of NBC's Sunday Night Football, Al Michaels is one of several prominent alumni to have attended Arizona State.

Life in **THE VALLEY**



2008 AND 2009 NCAA HOST

ASU will host a 2008 NCAA Sweet Sixteen in March of 2008 at U.S. Airways Center (home of Phoenix Suns) and a 2009 NCAA Sweet Sixteen at Cardinal Stadium in Glendale, Ariz.

PHOENIX CIVIC PLAZA

The Phoenix Civic Plaza convention center is undergoing a \$600 million expansion to triple its size as it hosts major conventions and trade shows. It will be 900,000 square feet upon completion of the expansion.

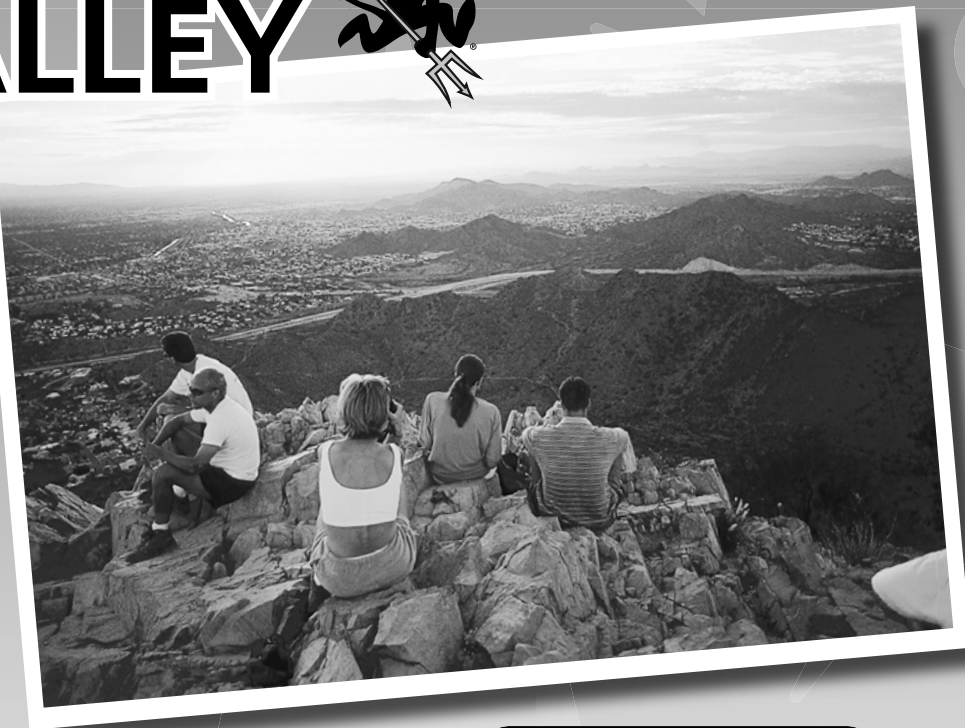

5TH LARGEST CITY

Phoenix is the fifth-largest city (with more than 1.5 million residents) in the United States and is within 500 miles of Los Angeles, San Diego, Las Vegas, Denver, Albuquerque and Hermosillo, Mexico.



US AIRWAYS CENTER

US Airways Center hosted the 2004 NCAA West Regional and will host it again in 2008.

MAJOR LABOR FORCE

Metropolitan Phoenix benefits from a labor force of 1.9 million people, larger than Denver and twice as large as Austin or Las Vegas.

EMPLOYMENT

According to the Greater Phoenix Chamber of Commerce, Phoenix's 5.3 percent employment growth in 2006 was the largest in the nation. The U.S. average was 1.4 percent.

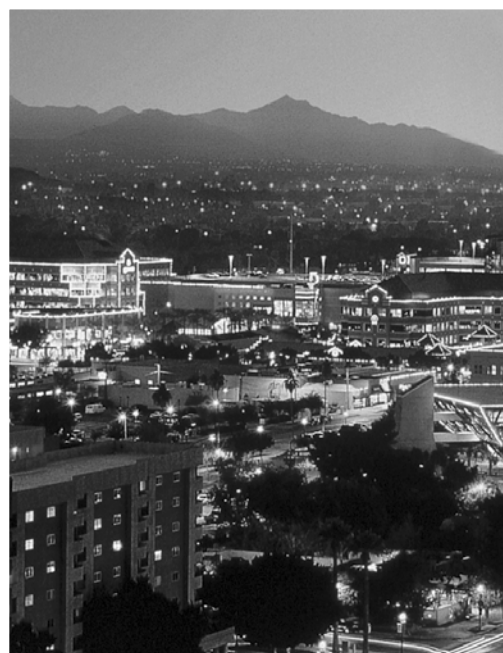

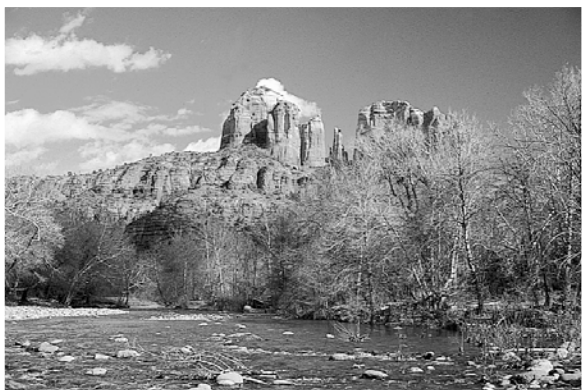

FUN IN THE SUN

The Phoenix area boasts more than 300 sun-filled days per year and an average temperature of 72 degrees.



DREAM HOMES

The median cost of housing is \$255,000 and many of those homes are near the 200 golf courses in the area, while biking, hiking, boating and skiing are all available in a short drive. In fact, it is possible to snow ski and water ski in Arizona on the same day.

POPULATION

More than 50 percent of the population is between 18 and 54 years of age. The population of Phoenix is nearly five years younger than the national median age of 36.2.

SKY HARBOR

Phoenix Sky Harbor Airport is the sixth-busiest airport in the world with an average of more than 1,300 daily commercial flights.



THE SPORTS SCENE

Phoenix is a sports fans dream, as the Phoenix Suns (NBA), Arizona Diamondbacks (MLB), Arizona Rattlers (Arena Football League), Phoenix Mercury (WNBA) and Arizona Cardinals (NFL) all compete in the Valley of the Sun.



2008 SUPER BOWL

The University of Phoenix Stadium in Glendale, Ariz., will host the Fiesta Bowl, the BCS first national title game on Jan. 8, 2007, and the Super Bowl in February of 2008.

Academic Highlights AT ASU



Architecture - Architecture, Interior Design

WP Carey School of Business - Undergraduate studies, The Supply Chain Management/Logistics, Accountancy, Information Management, Computer Information Systems, General Management, Management Information Systems, Business: Productions/Operations

College of Education - Top 20 Graduate Programs in Educational Psychology, Education Policy, Curriculum & Instruction, Higher Education Administration: This is significant as over 100 faculty members in the college of education are responsible for administering both the Undergraduate and graduate programs. (criteria used to rank included administration of teacher preparation program for undergrads)

Engineering and Applied Sciences - Bioengineering/ Biomedical Engineering, Computer Engineering, Industrial / Manufacturing

College of Fine Arts - Dance, Master of Fine Arts, Printmaking, Ceramics, Theatre for Youth, Art Education, School of Music, Playwriting, Photography

College of Liberal Arts - Chemistry, Exercise Science, Geology, Religious Studies, Speech and Hearing Sciences, and Zoology

College of Public Programs - Radio/Television Studies

-
- For the sixth time in seven years, ASU has a student on *USA Today's* list of the nation's top 20 undergraduates. (NO OTHER public university in the country has had as many students with the award.)
 - The university's Honors College is at its largest enrollment (1,689), making it the most sought-after honors college in the country. The Honors College ranks in the top eight in the United States with a 100 percent acceptance rate to medical and law schools.
 - ASU currently ranks sixth among public universities in the U.S. in its enrollment of freshmen merit scholars. (In 1992, two merit scholars enrolled at ASU; in the past three years, 365 have enrolled).
 - Eight ASU students have earned prestigious USA Today Academic First-Team honors, the best record of ANY public university in the nation. Of all institutions, public and private, only Harvard and Yale have more.
 - *US News* ranks ASU's Freshman Year Experience program as one of nation's best!
 - ASU ranks in the top 20 in the United States since 1991 for Goldwater Scholars (math, science and engineering), and the Top 10 for Marshall (academics and leadership), Truman (careers in public service), and Udall (environment) award winners.
 - ASU is a Doctoral/Research-Extensive I Institution, the highest distinction per the prestigious Carnegie Foundation classification system.
 - ASU Main Campus offers more than 100 majors through eight colleges, 104 bachelor's degree programs, 94 master's degrees, a highly regarded law degree and nearly 50 doctoral degrees.
 - Arizona State University is one of this year's "12 Hottest and Trendiest Colleges" in the 2003 "How to Get into College" guide published by *Kaplan* and *Newsweek*.



MAROON & GOLD SCHOLAR-ATHLETES

Brooke Bennett	Aaron Aguayo
Jocelyn Buras	Kyle Alcorn
Chelsea Caloia	Ross Blahnik
Anna Cohen	Kal Clark
Krystal Duke	Eric Dall
Jordan Durham	Jeremy Egboro
Rachel Ellison	David Gott
Echo Fallen	Andrew Haas
Carly Gietler	Joseph Heller
Whitney Hardt	Jason Lewis
Amy Hastings	David Madden
Becky Holley	David Mehlhorn
Victoria Jackson	Andrew Smith
Jackie Johnson	Ryan Whiting
Ali Kietly	Brent Wood
Jenna Kingma	
April Kubishta	
D'Metra Macedone	
Anna Masinelli	
Jessie McLaughlin	
Jessica Pressley	
Corey Randall	
Lissa Regets	
Marjorie Rima	
Cassie Rios	
Sara Shisslak	
Angela Spadafino	
Sarah Stevens	
Savannah Swisher	
Cara Walker	
Katrice Walton	
Alana Waterford	
Bridgette Williams	
Jenna Wrieden	

ACADEMIC ALL-PAC-10 HONORS

Honors earned on the conference level during the 2006 track and field season and the 2006 cross country season

Brooke Bennett	Pac-10 Cross Country (1st), Pac-10 Track & Field (1st)
Kal Clark	Pac-10 Cross Country (1st)
Jeremy Cramer	Pac-10 Track & Field (1st)
Eric Dall	Pac-10 Cross Country (HM), Pac-10 Track & Field (HM)
Ryan Ehler	Pac-10 Track & Field (HM)
Rachel Ellison	Pac-10 Track & Field (1st), MPSF Track & Field
David Gott	Pac-10 Cross Country (2nd), Pac-10 Track & Field (2nd)
Andy Haas	Pac-10 Track & Field (2nd)
Amy Hastings	Pac-10 Track & Field (HM), MPSF Track & Field
Joey Heller	Pac-10 Cross Country (2nd), Pac-10 Track & Field (HM), MPSF Track & Field
Becky Holley	Pac-10 Track & Field (2nd)
Victoria Jackson	Pac-10 Track & Field (HM), MPSF Track & Field
Jacquelyn Johnson	Pac-10 Track & Field (HM), MPSF Track & Field
Jenna Kingma	Pac-10 Cross Country (2nd), Pac-10 Track & Field (2nd), MPSF Track & Field
April Kubishta	Pac-10 Track & Field (2nd), MPSF Track & Field
Griffin Lee	Pac-10 Track & Field (1st)
Whitney Lemieux	Pac-10 Cross Country (HM)
Jessie McLaughlin	Pac-10 Cross Country (HM), Pac-10 Track & Field (HM), MPSF Track & Field
David Mehlhorn	Pac-10 Cross Country (HM), Pac-10 Track & Field (2nd)
Tomas Navarro	Pac-10 Track & Field (HM), MPSF Track & Field
Sean Pierce	Pac-10 Track & Field (HM)
Velibor Radejovic	Pac-10 Track & Field (1st)
Corey Randall	Pac-10 Cross Country (2nd), Pac-10 Track & Field (2nd)
Cassie Rios	Pac-10 Cross Country (2nd), Pac-10 Track & Field (2nd)
Sara Shisslak	Pac-10 Track & Field (1st)
Sarah Stevens	Pac-10 Track & Field (2nd), MPSF Track & Field
Cara Walker	Pac-10 Track & Field (2nd), MPSF Track & Field
Ryan Warrenburg	Pac-10 Track & Field (1st), MPSF Track & Field
Alana Waterford	MPSF Track & Field
Jenna Wrieden	Pac-10 Track & Field (2nd)

MPSF - Mountain Pacific Sports Federation (awarded during the indoor season)

USTFCCCA NATIONAL ACADEMIC HONORS

Brooke Bennett	Track & Field All-USTFCCCA
Rachel Ellison	Track & Field All-USTFCCCA
Joey Heller	Track & Field All-USTFCCCA
Becky Holley	Track & Field All-USTFCCCA
Victoria Jackson	USTFCCCA Division I Female Scholar-Athlete of the Year, TF All-USTFCCCA
Jenna Kingma	Track & Field All-USTFCCCA
April Kubishta	Track & Field All-USTFCCCA
Velibor Radejovic	Track & Field All-USTFCCCA
Corey Randall	Track & Field All-USTFCCCA
Sarah Stevens	Track & Field All-USTFCCCA
Cara Walker	Track & Field All-USTFCCCA
Ryan Warrenburg	Track & Field All-USTFCCCA

USTFCCCA - United States Track & Field, Cross Country Coaches Association



Michael Crow
ASU President

Michael Crow became the 16th president of Arizona State University on July 1, 2002. He is guiding the transformation of ASU into one of the nation's leading public metropolitan research universities, one that is directly engaged in the economic, social and cultural vitality of its region. Under his direction, the university pursues teaching, research and creative excellence focused on the major challenges and questions of our time, as well as those central to the building of a sustainable environment and economy for Arizona. He has committed the university to global engagement and to setting a new standard for public service.

Since he took office, ASU has marked a number of important milestones, including the establishment of major interdisciplinary research initiatives such as the Bidesign Institute; the Global Institute for Sustainability; and MacroTechnology Works, a program integrating science and technology

for large-scale applications that includes the Flexible Display Center, a cooperative agreement with the U.S. Army. Under his direction, ASU has initiated a dramatic research infrastructure expansion to create more than one-million square feet of new research space and has announced naming gifts endowing the Mary Lou Fulton College of Education, the W. P. Carey School of Business, the Ira A. Fulton School of Engineering and the Virginia G. Piper Center for Creative Writing.

Prior to joining ASU, Michael was executive vice provost of Columbia University, where he also was professor of science and technology policy in the School of International and Public Affairs. Michael oversaw Columbia's research enterprise, technology and innovation transfer operations, strategic initiative program and interdisciplinary program development. He played the lead role in the creation of the Columbia Earth Institute and helped found the Center for Science, Policy and Outcomes (CSPO) in Washington, D.C., a think tank dedicated to linking science and technology to desired social, economic and environmental outcomes. In 2003, CSPO was re-established at ASU as the Consortium for Science, Policy and Outcomes.



Lisa Love
Vice President -
University Athletics

On Saturday, April 23, 2005, Arizona State University President Michael Crow selected Lisa Love of the University of Southern California to serve as the new Vice President for University Athletics. She began in that capacity July 1, 2005.

In June, prior to her ASU arrival, Love had planned to climb 14,162-foot Mount Shasta in northern California, adding yet another accomplishment to an already impressive personal resume. But the opportunity to assume the athletic director's chair at ASU postponed those plans, perhaps to another year. A trailblazer her entire career, Love

is now poised for the most challenging and fulfilling climb of her professional life.

Love became ASU's 21st athletic director (17th full-time) after taking over for Christine Wilkinson, who is a senior vice president for the university and had been serving as interim athletic director since April 8. Former athletic director Gene Smith left the university April 8 for a similar post at The Ohio State University.

Love moved part-time into administration in 1991, then full-time after the 1998 season. She became a Senior Associate Athletic Director in 2002.

At USC she handled the day-to-day supervision of eight sports - including women's basketball, volleyball, tennis and men's and women's swimming and diving - and monitored all women's sports at the university. She was active in the department's strategic planning, gender equity, civil rights and NCAA certification issues and she served on the NCAA Management Council. She also served two stints (1992 - 1993 and 2001 - 2002) as vice president of the Pacific-10 Conference.

As a coach, Love was a master teacher at the pinnacle of her profession. She compiled an impressive 404-171 as a college head coach for 17 seasons at Texas Arlington (199-78 from 1982-88) and USC (205-93 from 1989-98). At USC, she led the Trojans to nine NCAA tournament berths and eight finishes in the national Top 15. She was selected as the Pac-10 Co-Coach of the Year in 1997.

She was national Coach of the Year in 1988 when Arlington went 30-4 and fell one win shy of the Final Four.

A tremendous athlete as volleyball player in her own right, Love is also a member of the Texas Tech University and Texas Arlington athletic Halls of Fame. As a student-athlete, Love was a four-year volleyball starter and an all-region performer at Texas Tech. She earned a bachelor's degree (1978) in physical education from Texas Tech and a master's degree (1985) in education administration from the University of North Texas.

Love also compiled a 79-40 record as head coach at Bowie High School (1978-82) in Arlington, Texas.

Love also mentored some of the finest volleyball coaching talent in the nation. Among her proteges are head volleyball coaches at Texas (Jerritt Elliott), South Carolina (Nancy Somera), New Mexico (Kelley KcKee), Indiana (Katie Weismiller) and Idaho (Debbie Buchanan).

ASU President Michael Crow said Love brings qualities and experience that will carry ASU's Athletic Department to championships and excellence.

Love said her experience and President Crow's vision for the university will serve as her foundation as she steps into her new role at ASU.

Love plans to establish model programs at ASU by embracing the traditions of ASU and aggressively pursuing championships.

Community members and university representatives applauded the selection of Love as ASU's new Vice President of University Athletics.

At ASU, Love serves as the senior administrative officer of the university's athletic program and reports directly to Crow. The program features 12 women's and 10 men's sports, including men's and women's basketball, golf, swimming and diving, tennis, track/field and cross country; women's gymnastics, soccer, softball, volleyball, and water polo; baseball, football and wrestling.

Love is responsible for the management and development on one of the finest and most comprehensive athletic physical plants in the nation at ASU, playing host to nearly 1 million patrons each year. ASU's athletic staff includes more than 180 full and part-time coaches and administrative and support personnel who provide services to about 500 student-athletes.

Love has two sisters, Shannon Goddard and Debbi Dalton. Her parents are Tom and Jeanne Love of Arlington, Texas.

DISTINGUISHED ALUMNI

Arizona State University's alumni have made their marks in athletics, business, industry, education, government, the arts and entertainment and many other fields. Prominent Sun Devil alumni include:

Martin Alvarez '72

President, Sun Eagle Construction

Danielle Ammaccapane x'88

Professional Golfer

Hattie Babbitt '69, '72 J.D.

Deputy Administrator, United State's Agency for International Development

Barbara McConnell Barrett '72, '75 M.P.A., '78 J.D.

Attorney; Member, ASU Foundation Board; Former adviser, Bush & Reagan administrations; Owner, T.C. Ranch LLC

William J. Barrington '73

President & CEO, Ray Industries, Inc. & Sea Ray Boats

Rebecca Berch '76, '79 J.D.

Justice, Arizona Supreme Court

Barry Bonds x'86

Major League Baseball player (San Francisco Giants), MLB single-season home run record holder (73)

Bob Bulla '61

Chairman of the Board, Blue Cross & Blue Shield of Arizona

Henry Carr '84

Double Olympic Gold Medalist, Track & Field

Edward M. Carson, '51, '93 Honorary Doctorate

Board Member, Wells Fargo Bank, Past Chairman & CEO, First Interstate Bancorp

Christopher J. Cohan '73

President & CEO, Sonic Communications; Owner, Golden State Warriors (NBA)

Eric Crown '84

Chairman and Co-Founder, Insight Enterprises, Inc.

Christine Yara Devine '87

News Anchor, Fox Network (Los Angeles affiliate)

Wayne Doran '56

Vice President, Ford Motor Company

Doug Ducey '86

Founder & Owner, Cold Stone Creamery

Florence "Flo" Eckstein '76 M.S.W.

Publisher, Executive Editor, Greater Phoenix Jewish News

Floyd L. English '62 M.S., '66 Ph.D.

President, CEO & Chairman, Andrew Corporation

Ron Evans '63

Dean of Hotel/Motel Education, Northern Arizona U.

Thomas R. Evans '76

Chairman & CEO, Henri Bendel

Herman Frazier '77

Olympic Gold Medalist, Track & Field
Former Sr. Associate A.D., Arizona State
Current Athletic Director, University of Hawai'i

Daniel M. Grow '68

President & CEO, Drexel Heritage Furnishings, Inc.

Albert Hale '73

President, Navajo Nation

Derrick Hall '91

Sr. VP of Communications, Los Angeles Dodgers (MLB)

Gregory Harney '78

United State's Olympic Committee

Michael D. Hawkins '67, '70 J.D.

Judge, U.S. Court of Appeals, Ninth Circuit

Carolyn Grace James '85

Soprano, New York Metropolitan Opera

Reggie Jackson x'69

Former MLB player; Inductee, MLB Hall of Fame

Stephen Knott '59

Former Managing Partner, Knott's Berry Farm

Jewell McFarland Lewis '82 Ph.D.

Chairman of the Board of Directors, Media America Corp., Board of Directors

Paul LoDuca x'94

Major League Baseball player, New York Mets
Inductee, Arizona State Athletic Hall of Fame (2006)

James L. Loper '53

Executive Director, National Academy of Television Arts and Sciences

Maicel Malone '95

Olympic Gold Medalist, Track & Field

Ruth McGregor '74 J.D.

Justice, Arizona Supreme Court

Al Michaels '66

Broadcaster, NBC Sports (Sundy Night NFL)

Phil Mickelson '92

Professional Golfer, PGA Tour, 3x PGA Major Winner

David L. Moore '73 Ph.D.

Former President & CEO, Honeywell, Inc.

Linda Brock Nelson '75 M.C.

President & Manager, Linda Brock Nelson & Associates, LLC

Stephanie Orr '82

Executive Director, CASA-Center for Prevention Abuse and Violence

Ed Pastor '66, '74 J.D.

U.S. Congressman, Arizona District 2

Bill Post '73

Chairman & CEO, Arizona Public Service Company
Member, Sun Angel Foundation Board of Directors

Jake Plummer x'97

Professional Football Player, Denver Broncos (NFL)

Denise Resnik '82

Owner, Denise Resnik & Associates
Co-Founder Southwest Autism Research Center

Barry S. Rosenblum '75

President, Time Warner Cable of New York City

Matt Salmon '81

Former U.S. Congressman, Arizona District 1

Joe Shoen '81 J.D.

Chairman, Americo, Inc.; Chairman & President, U-Haul, Inc.

Bob Stump '51

U.S. Congressman, Arizona District 4

Pat Tillman '97

U.S. Army Special Forces, Posthumously awarded the Silver Star, Meritorious Service Medal & Purple Heart

Gary Tooker '62, '96 Honorary Doctorate

Past Chairman of the Board, Motorola, Inc.

Craig Weatherup '67, '99 Honorary Doctorate

Chairman & CEO, Pepsi Bottling Group, Inc.

John Zanolotti '74 J.D.

President, Citicasters, Inc.

Bob Zollars '79

President, Hospital Supply Division, Baxter Healthcare

x = year of intended graduation



Barry Bonds



Herman Frazier



Maicel Malone



Al Michaels



Phil Mickelson



Pat Tillman

Sun Devil Media Relations Office

Under the supervision of Associate Athletic Director for Communications Mark Brand; Media Relations Director Doug Tammara; Assistant Sports Information Directors Kerry Howe, Randy Policar, Steve Rodriguez and Alex Ryan; graduate assistant Joe Healey; and a staff of undergraduate student interns, the Sun Devil media relations office strives to serve as intermediary between Sun Devil athletics and the media and general public in the most cooperative and professional manner possible.

Credentials

Members of the media that would like to cover the Sun Devil track and field home meets should contact Alex Ryan to request credentials (contact information is below).

Photographers

Access to the track's infield during meets will be permitted during specific times of the meet. Photographers will check with Alex Ryan on the day of the meet for restrictions.

Mid-Week Interviews

The team practices by event group throughout the week with times of each practice varying. Media members should contact Alex Ryan at least one day in advance to set up a time for interviews.

Post-Meet Interviews

Upon completion of the meet, all members of the Sun Devil program, as well as the coaching staff, will be made available to the media for interviews. Due to the late end times for home meets, interviews may be scheduled during the meet. Those members of the media wishing to interview an athlete before the end of the meet will contact Alex Ryan at the results trailer at the end of the track.

Media Relations Office

Mark Brand, Associate AD for Communications
Office Phone (480) 965-6592
E-Mail mbrand@asu.edu
Doug Tammara, Media Relations Director
Office Phone (480) 965-5799
E-Mail tammara@asu.edu
Kerry Howe, Assistant Director
Office Phone (480) 965-1237
E-Mail kerry.howe@asu.edu
Randy Policar, Assistant Director
Office Phone (480) 965-6594
E-Mail randy.policar@asu.edu
Steve Rodriguez, Assistant Director
Office Phone (480) 965-9780
E-Mail steve.rodriguez@asu.edu
Alex Ryan, Assistant Director (Track Contact)
Office Phone (480) 965-4987
E-Mail alex.ryan@asu.edu
Media Relations Fax (480) 965-5408
Media Relations Web thesundevils.com



Head Coach Greg Kraft spoke with members of the Oregon media following the Sun Devil women's team winning the 2006 Pac-10 Track & Field Championships in Eugene, Ore.

Home Meet Information

During the season, the Sun Devil program plays host to several home meets, ranging from three to five meets (depending upon the year). The 2007 home season includes:

- The Baldy Castillo Invitational (March 16-17)
- The Arizona State University Invitational (March 23-24)
- The 28th Sun Angel Track Classic presented by Coca-Cola (April 12-14)
- The Double Dual with Arizona and Northern Arizona (April 28)

For the second year in a row, a larger high school section will be part of the Sun Angel meet with preliminaries and a few finals being held on April 12-13 with the finals of the remaining events being conducted the same day as the collegiate races (April 14). Individual, unattached athletes also have the opportunity to compete in the first three meets of the season, as long as they meet qualifying standards, while the Double Dual is only for the three collegiate teams. The qualifying standards used are the same as the NCAA Division I Regional meet qualifications (see page 64).

Meet Event Schedules and Registration

For detailed event schedules for each meet, including possible start times and order of events, visit the track & field page on thesundevils.com and select the Home Meet Information link on the right side of the page. Prior to each meet, heat sheets will be posted there as well as complete results at the conclusion of the event. The same page also will contain detailed meet information as well as links to the Direct Athletics web site where on line registrations are accepted.



Sun Angel Stadium is the host to several home meets each year, including the annual Sun Angel Track Classic.